

Plat Book DD, Page 23 B

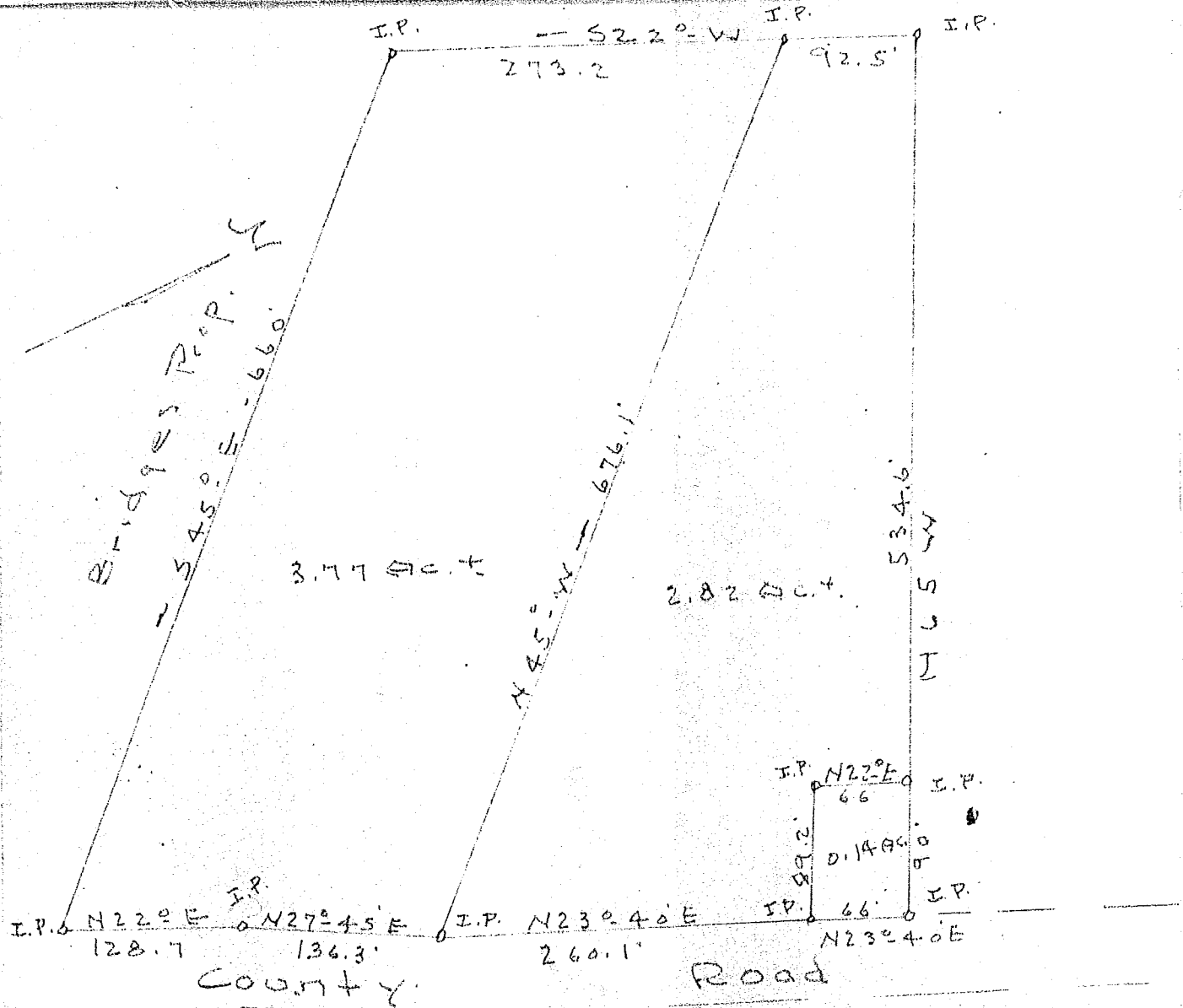

FILED
 GREENVILLE CO. S.C.
 JAN 3 12 15 PM 1953
 OLLIE FARMWORTH
 R.M.C.

PROPERTY OF
 ERNEST & ANNIE BELL DUMM
 Saluda TWP. - Greenville Co.
 Scale 1" = 100' - May - 17 - 52

500

176

BAD COPY

J.C. Hill - L.S. 205

#176 Filed This 3 day of Jan. 1953
 And Recorded in Vol. DD Page 23 at
 Ollie Farmworth
 Register Mesne Conveyance Greenville County, S.C.

